DECODABLE • 17

Did It Fit?

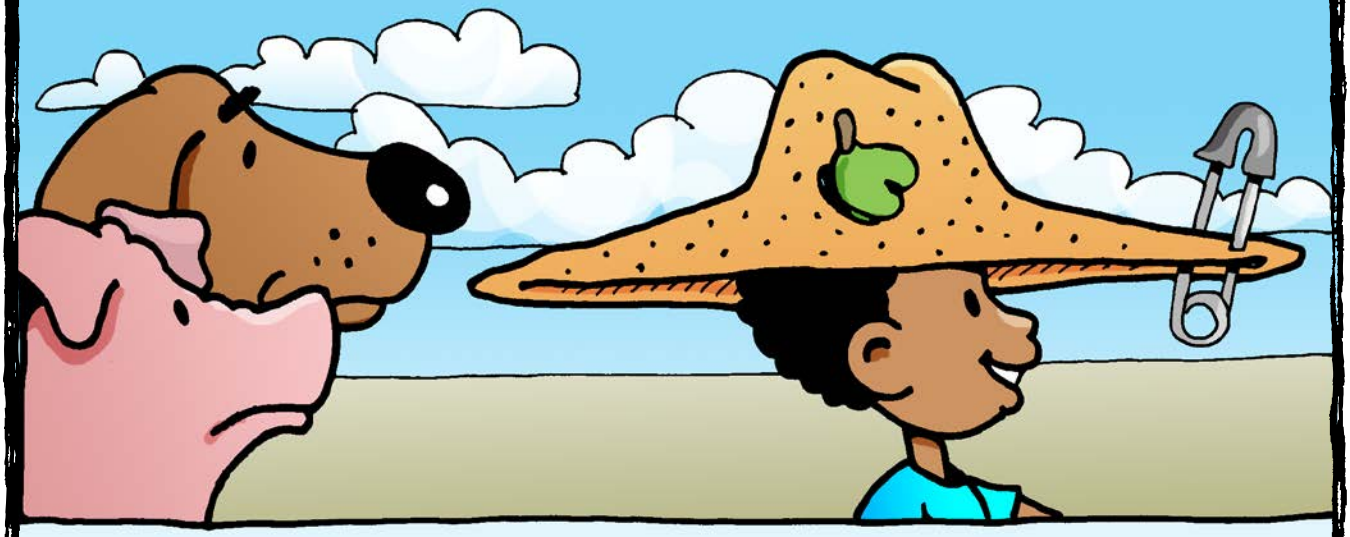

Written by Robert Charles • Illustrated by John Kastner

www.readinga-z.com

Did It Fit?

A Reading A–Z Decodable Book • Word Count: 81

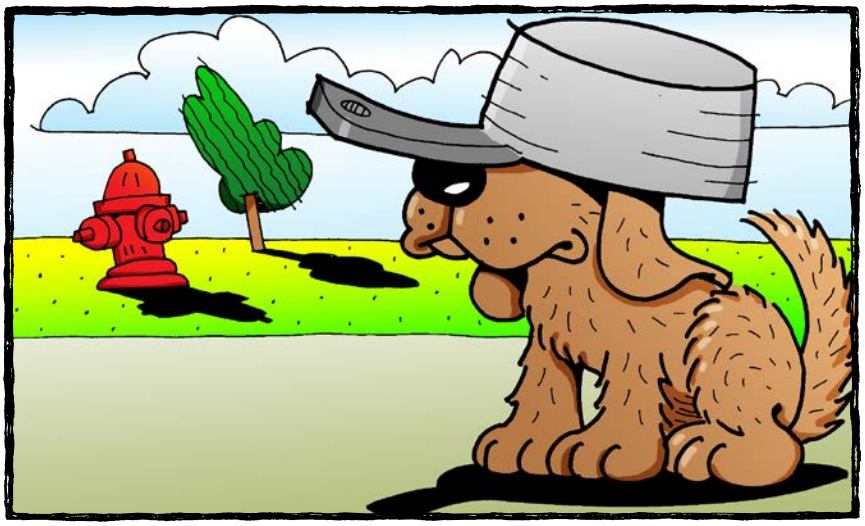

Reading A–Z

Visit **www.readinga-z.com** for thousands of books and materials.

Did It Fit?

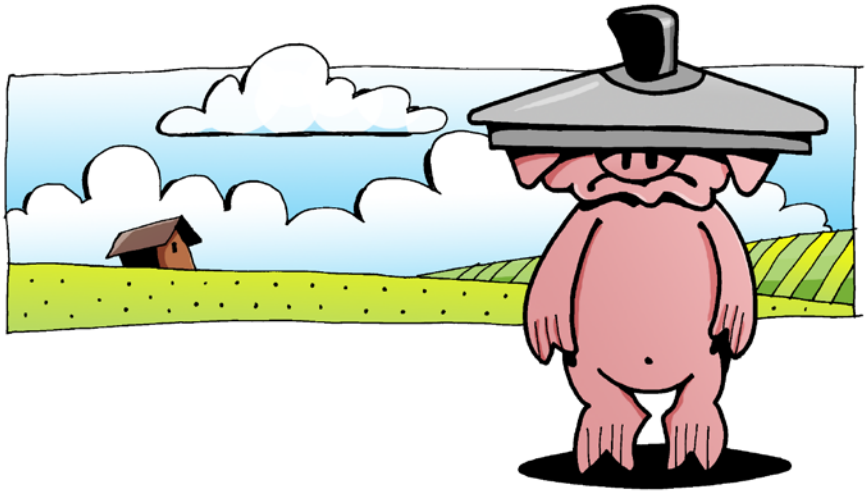

Written by Robert Charles
Illustrated by John Kastner

www.readinga-z.com

ELEMENTS USED IN THIS BOOK	
New phonic element	short vowel /i/
Words with new phonic element	*did, fig, fit, hip, hit, pig, pin, Tim, tin, tip*
Reviewed phonic elements	*n, a, p, m, t, o, d, h, f, g*
New high-frequency words	*his, no, was*
Reviewed high-frequency words	*a, for, the, with*

Did It Fit?
Decodable Book 17
© Learning A–Z
Written by Robert Charles
Illustrated by John Kastner

All rights reserved.

www.readinga-z.com

The dog got a hat.
It was a tin pot.

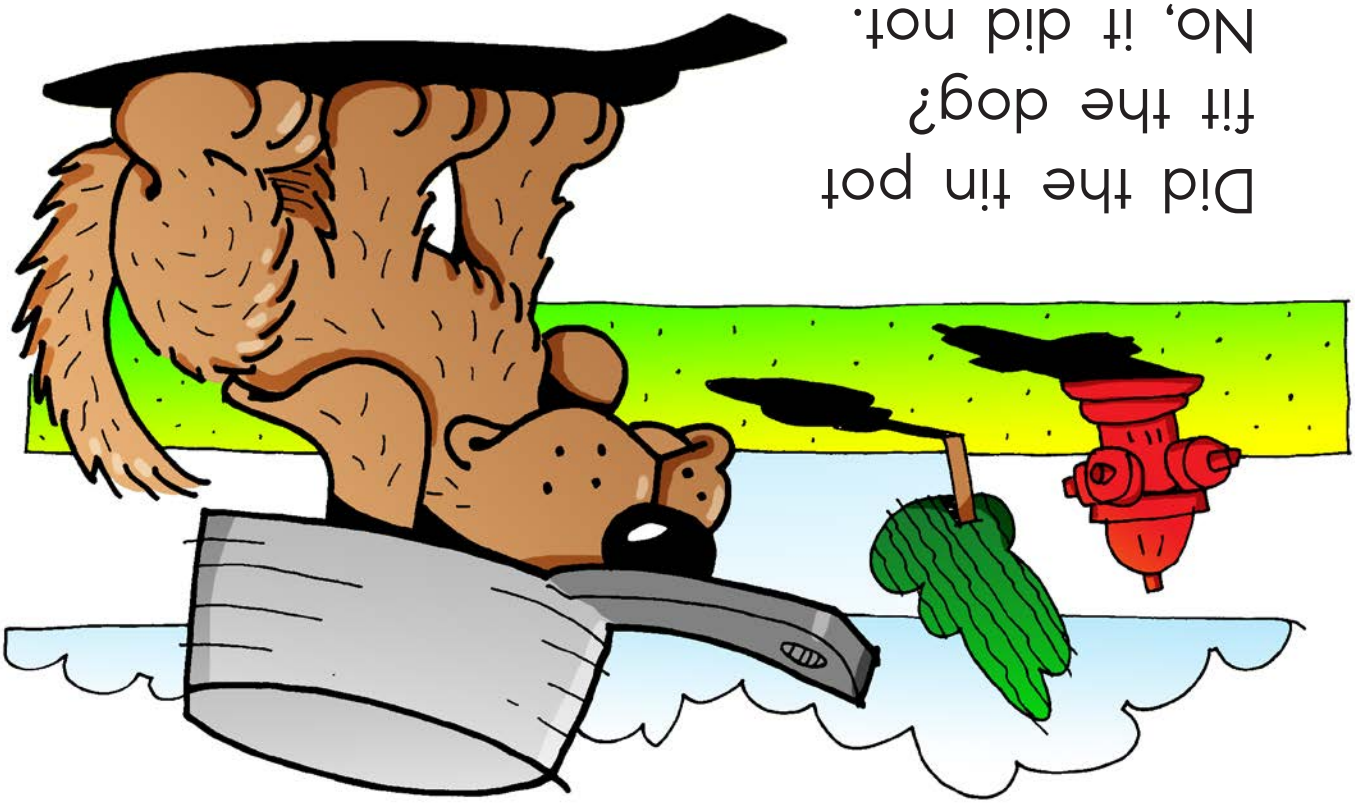

Did the tin pot
fit the dog?
No, it did not.

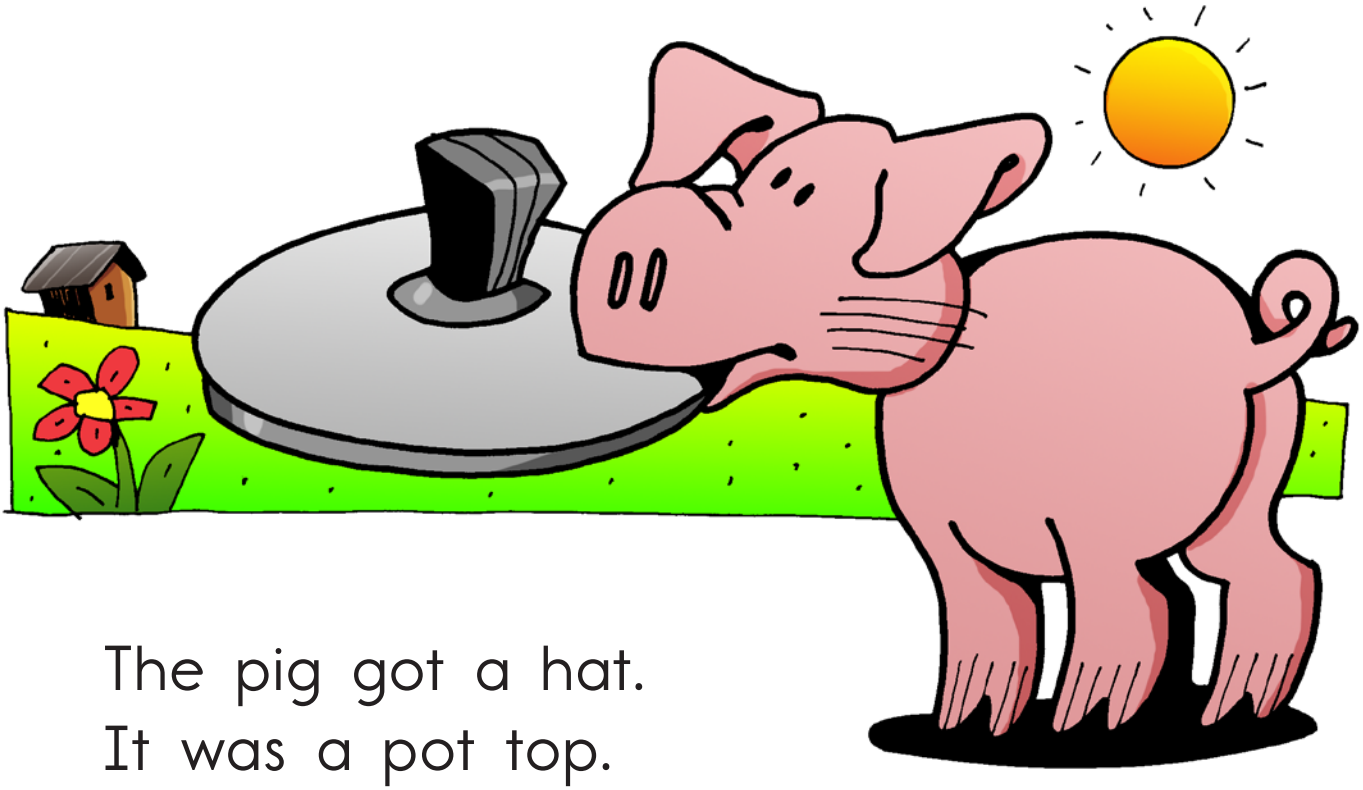

The pig got a hat.
It was a pot top.

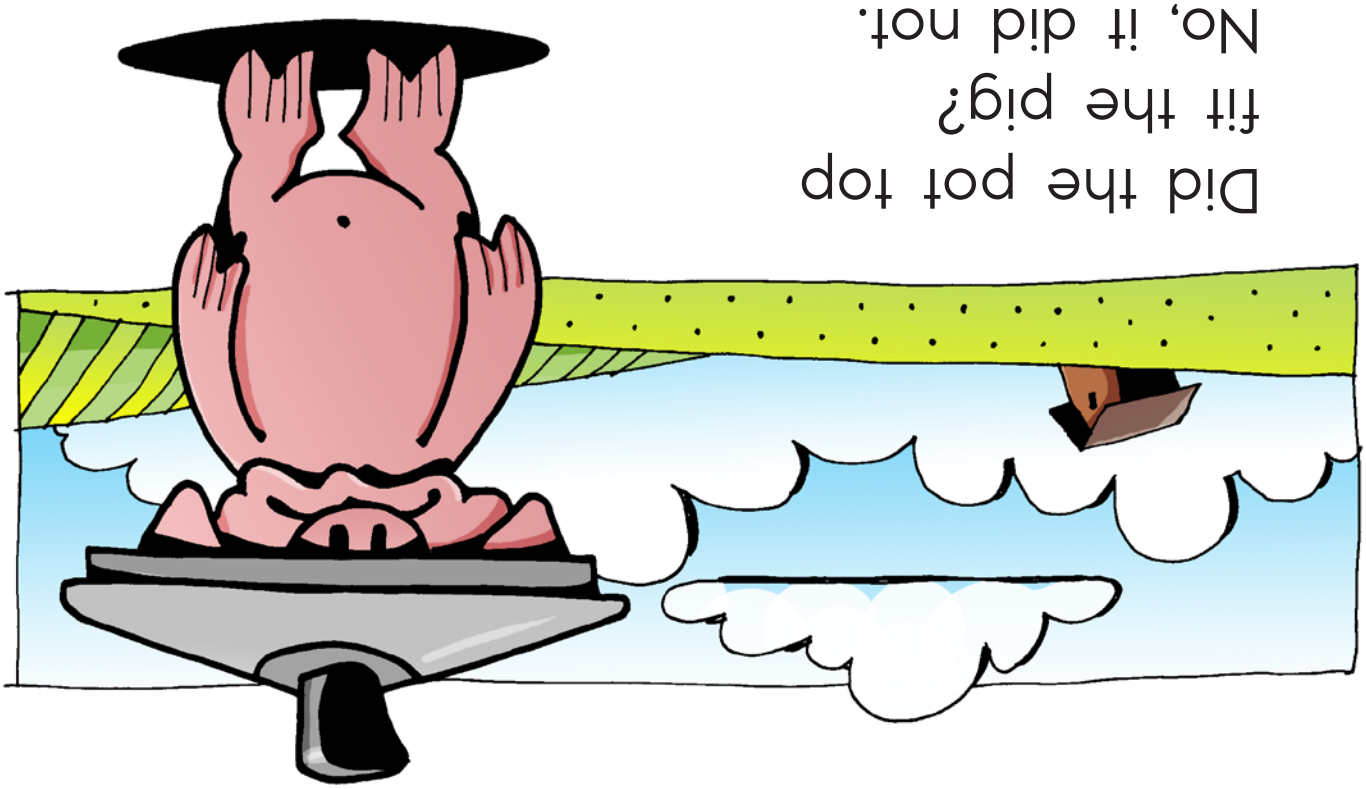

Did the pot top
fit the pig?
No, it did not.

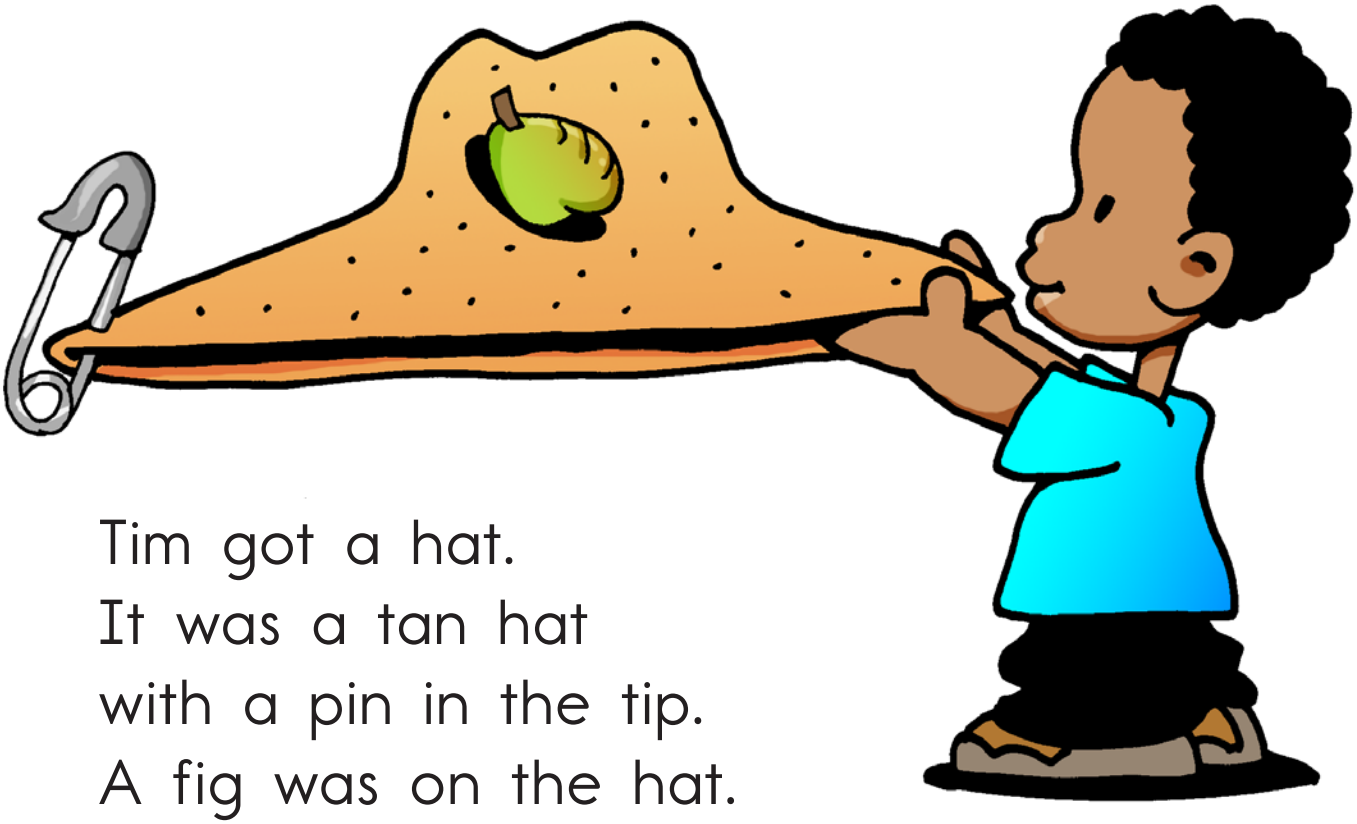

Tim got a hat.
It was a tan hat
with a pin in the tip.
A fig was on the hat.

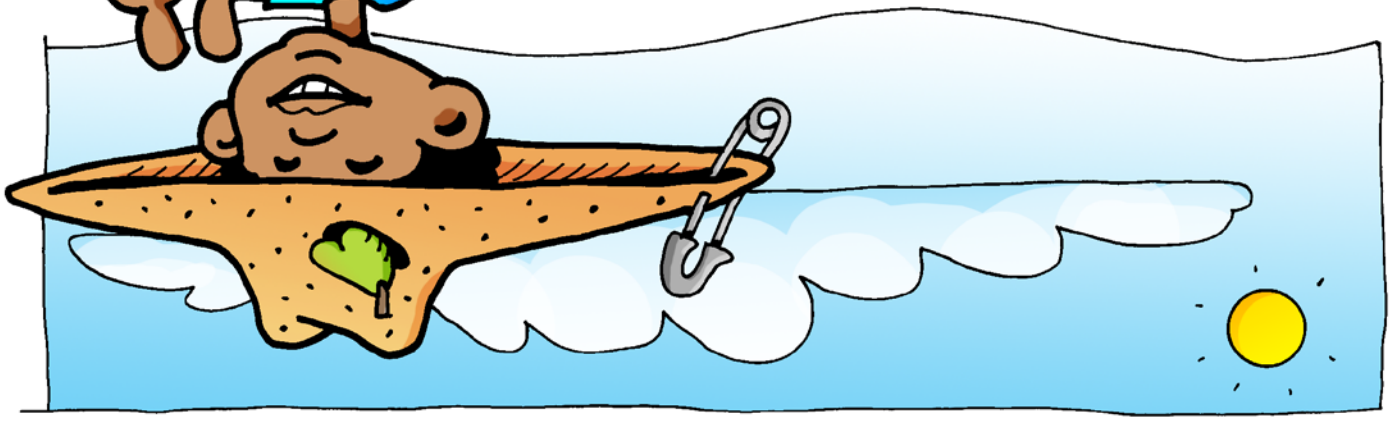

Did it fit Tim?
It did fit Tim.
Tim had a hip hat.
The hat was a hit.